

# Exercise 29

Move on to exercise 31 (add semiquavers), exercise 33 (add more obscure flats and double flats), or exercise 37 (increase range to two octaves and a fifth).

# Exercise 31

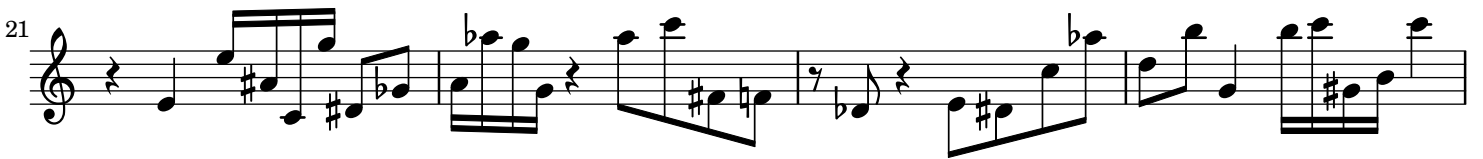
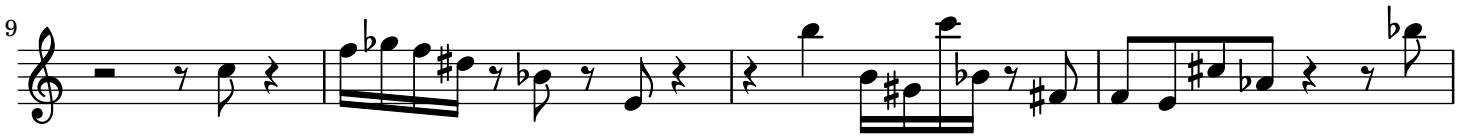
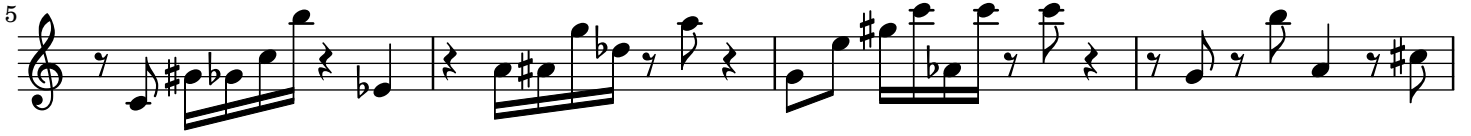
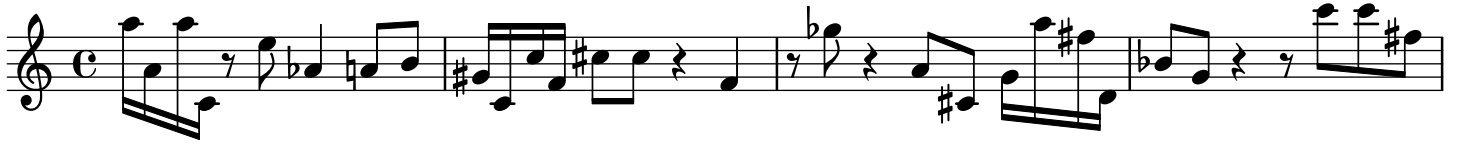

Move on to exercise 35 (add more obscure flats and double flats), or exercise 39 (increase range to two octaves and a fifth).

# Exercise 32

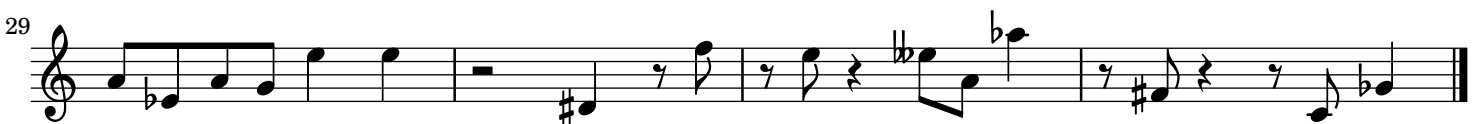
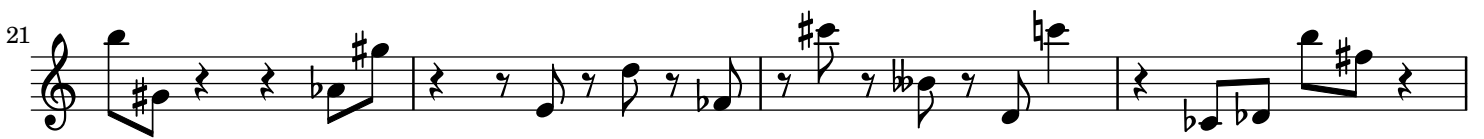
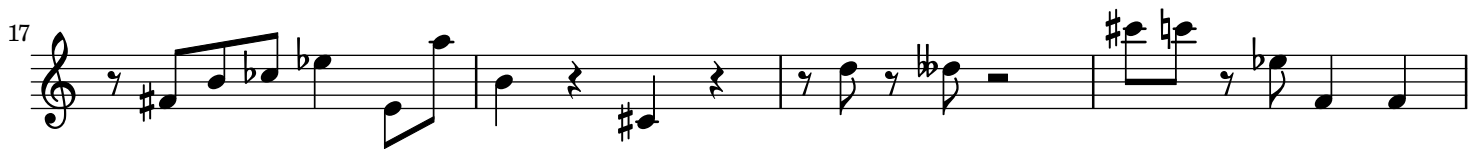

Move on to exercise 33 (add leaps of any size), exercise 34 (add semiquavers), or exercise 40 (increase range to two octaves and a fifth).

# Exercise 33

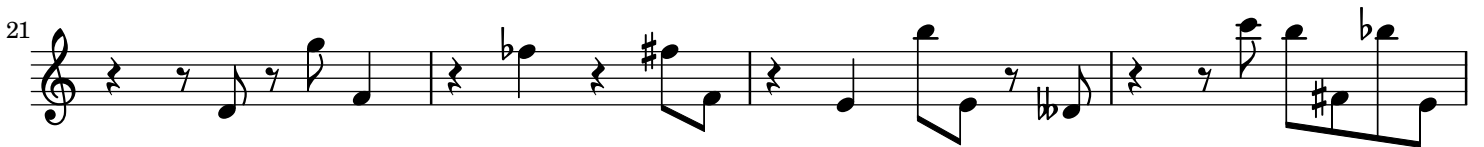
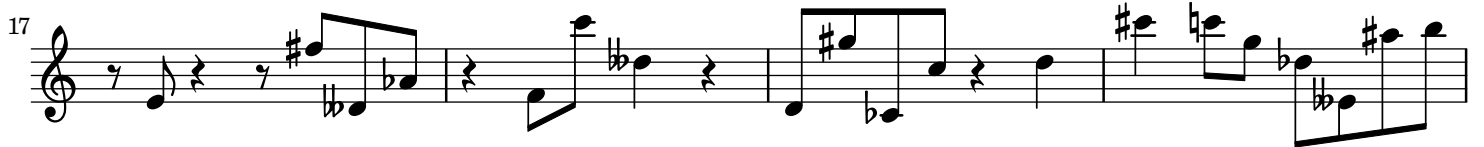
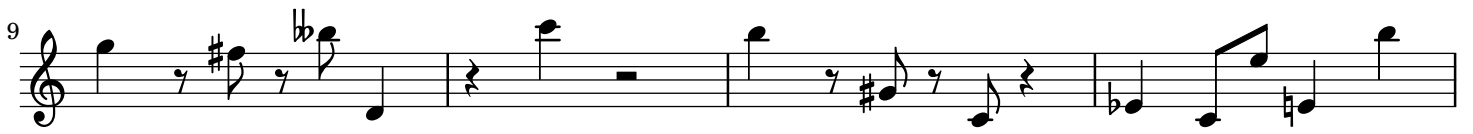
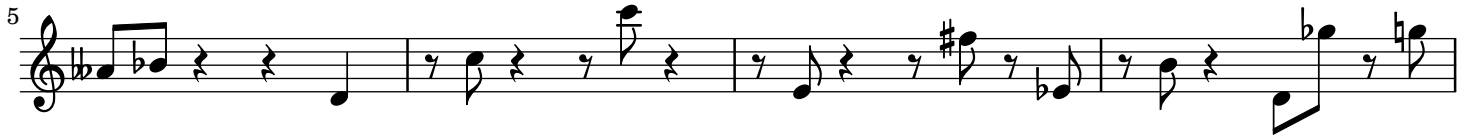

Move on to exercise 35 (add semiquavers), or exercise 41 (increase range to two octaves and a fifth).

# Exercise 35

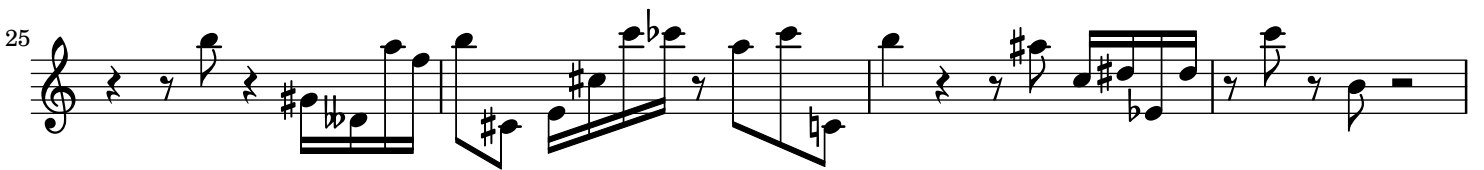

Move on to exercise 43 (increase range to two octaves and a fifth).

# Exercise 37

- Staff 1:** Measure 1: quarter rest, quarter note G4, quarter rest, quarter note A4. Measure 2: quarter note B4, quarter note C5, quarter note B4, quarter note A4. Measure 3: quarter note G4, quarter note F4, quarter note E4, quarter note D4. Measure 4: quarter note C4, quarter note B3, quarter note A3, quarter note G3.
- Staff 2:** Measure 1: quarter rest, quarter note G4, quarter note F4, quarter note E4. Measure 2: quarter note D4, quarter note C4, quarter note B3, quarter note A3. Measure 3: quarter note G3, quarter note F3, quarter note E3, quarter note D3. Measure 4: quarter note C3, quarter note B2, quarter note A2, quarter note G2.
- Staff 3:** Measure 1: quarter rest, quarter note G4, quarter note F4, quarter note E4. Measure 2: quarter note D4, quarter note C4, quarter note B3, quarter note A3. Measure 3: quarter note G3, quarter note F3, quarter note E3, quarter note D3. Measure 4: quarter note C3, quarter note B2, quarter note A2, quarter note G2.
- Staff 4:** Measure 1: quarter note G4, quarter note F4, quarter note E4, quarter note D4. Measure 2: quarter note C4, quarter note B3, quarter note A3, quarter note G3. Measure 3: quarter note F3, quarter note E3, quarter note D3, quarter note C3. Measure 4: quarter note B2, quarter note A2, quarter note G2, quarter note F2.
- Staff 5:** Measure 1: quarter note E4, quarter note D4, quarter note C4, quarter note B3. Measure 2: quarter note A3, quarter note G3, quarter note F3, quarter note E3. Measure 3: quarter note D3, quarter note C3, quarter note B2, quarter note A2. Measure 4: quarter note G2, quarter note F2, quarter note E2, quarter note D2.
- Staff 6:** Measure 1: quarter note C4, quarter note B3, quarter note A3, quarter note G3. Measure 2: quarter note F3, quarter note E3, quarter note D3, quarter note C3. Measure 3: quarter note B2, quarter note A2, quarter note G2, quarter note F2. Measure 4: quarter note E2, quarter note D2, quarter note C2, quarter note B1.
- Staff 7:** Measure 1: quarter note A2, quarter note G2, quarter note F2, quarter note E2. Measure 2: quarter note D2, quarter note C2, quarter note B1, quarter note A1. Measure 3: quarter note G1, quarter note F1, quarter note E1, quarter note D1. Measure 4: quarter note C1, quarter note B0, quarter note A0, quarter note G0.
- Staff 8:** Measure 1: quarter note E2, quarter note D2, quarter note C2, quarter note B1. Measure 2: quarter note A1, quarter note G1, quarter note F1, quarter note E1. Measure 3: quarter note D1, quarter note C1, quarter note B0, quarter note A0. Measure 4: quarter note G0, quarter note F0, quarter note E0, quarter note D0.

Move on to exercise 39 (add semiquavers), or exercise 43 (add more obscure flats and double flats),

# Exercise 38

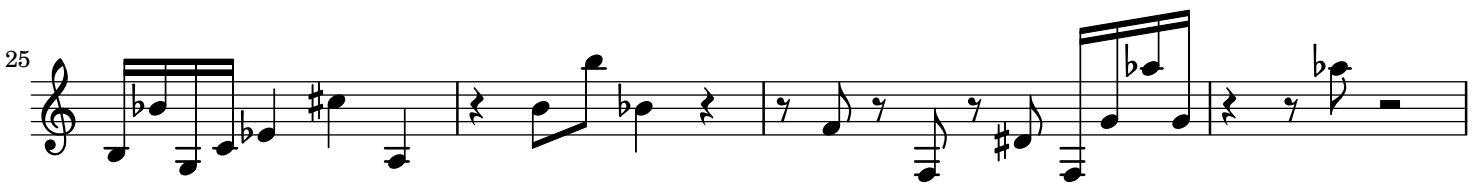
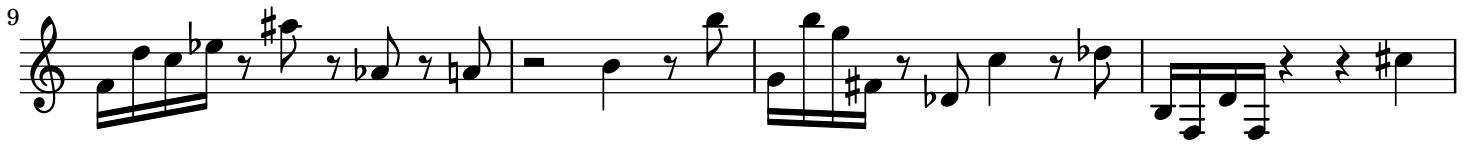

Move on to exercise 39 (add leaps of any size), or exercise 42 (add more obscure flats and double flats).

# Exercise 39

Move on to exercise 43 (add more obscure flats and double flats).

# Exercise 40

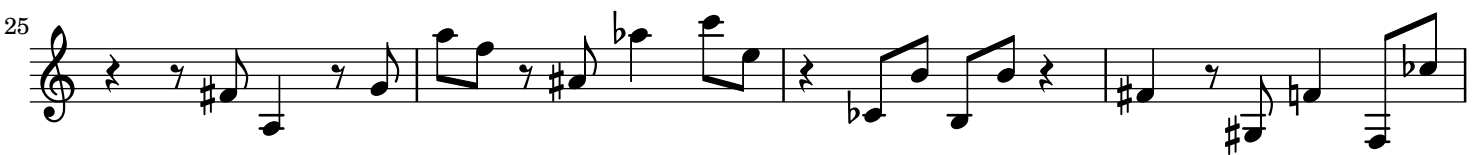
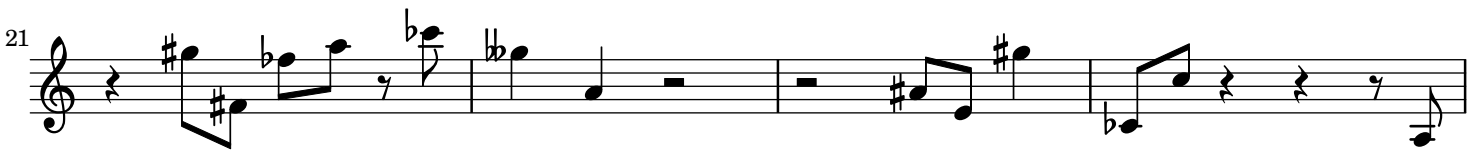
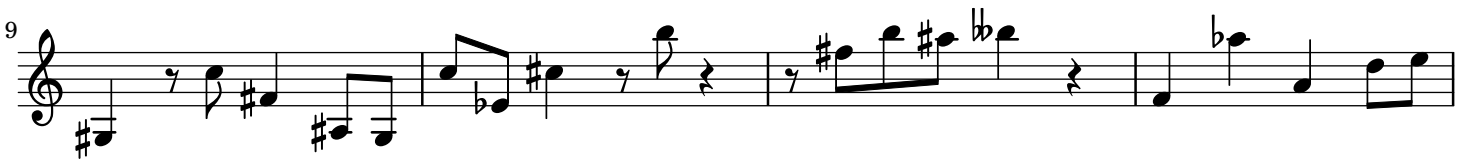

Move on to exercise 41 (add leaps of any size).

# Exercise 42

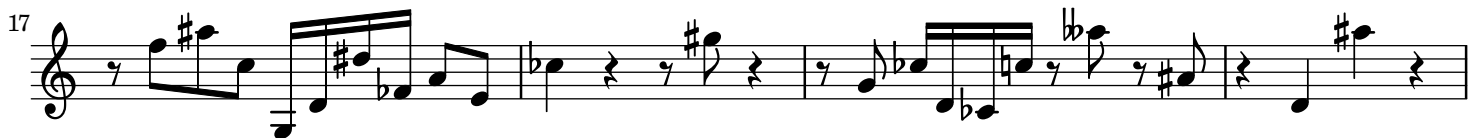

Move on to exercise 43 (add leaps of any size).